CONTEC
Comissão de Normalização Técnica

SC-12
General Design Standards

Execution of Drawing and Other General Technical Documents

1st Amendment

This is the 1st Amendment to PETROBRAS N-381 REV. L and it is used to alter the text of the Standard in the parts indicated below:

NOTE 1 The news pages with the performed amendments are placed in its corresponding positions.
NOTE 2 The amended pages, indicated the date of the amendment, are placed at the end of this standard, in chronological order, and shall not be used.

CONTENTS OF THE 1st AMENDMENT - 10 / 2013

- Section 2

Include of PB-PG-0V3-0054-D.

- Subsection 3.5.4

Alteration of fields 27 and 28 and inclusion of Note.

- Subsection 4.2.2

Alteration of the text.

- Subsection 4.2.3

Alteration of the text.

- Subsection 4.2.4

Included of subsection.

- Subsection 4.4.3

Alteration of the text.

PETROBRAS

N-381	REV. L	ENGLISH	04 / 2012

Execution of Drawing and Other General Technical Documents

Procedure

CONTEC
Comissão de Normalização Técnica

SC - 12
General Design Standards

This Standard replaces and cancels its previous revision.

The CONTEC - Authoring Subcommittee provides guidance on the interpretation of this Standard when questions arise regarding its contents. The Department of PETROBRAS that uses this Standard is responsible for adopting and applying the sections, subsections and enumerates thereof.

Technical Requirement: A provision established as the most adequate and which shall be used strictly in accordance with this Standard. If a decision is taken not to follow the requirement ("non-conformity" to this Standard) it shall be based on well-founded economic and management reasons, and be approved and registered by the Department of PETROBRAS that uses this Standard. It is characterized by imperative nature.

Recommended Practice: A provision that may be adopted under the conditions of this Standard, but which admits (and draws attention to) the possibility of there being a more adequate alternative (not written in this Standard) to the particular application. The alternative adopted shall be approved and registered by the Department of PETROBRAS that uses this Standard. It is characterized by verbs of a nonmandatory nature. It is indicated by the expression: **[Recommended Practice]**.

Copies of the registered "non-conformities" to this Standard that may contribute to the improvement thereof shall be submitted to the CONTEC - Authoring Subcommittee.

Proposed revisions to this Standard shall be submitted to the CONTEC - Authoring Subcommittee, indicating the alphanumeric identification and revision of the Standard, the section, subsection and enumerate to be revised, the proposed text, and technical/economic justification for revision. The proposals are evaluated during the work for alteration of this Standard.

"The present Standard is the exclusive property of PETRÓLEO BRASILEIRO S.A. - PETROBRAS, for internal use in the Company, and any reproduction for external use or disclosure, without previous and express authorization from the owner, will imply an unlawful act pursuant to the relevant legislation through which the applicable responsibilities shall be imputed. External circulation shall be regulated by a specific clause of Secrecy and Confidentiality pursuant to the terms of intellectual and industrial property law."

Introduction

PETROBRAS Technical Standards are prepared by Working Groups - WG (consisting specialized of Technical Collaborators from Company and its Subsidiaries), are commented by Company Units and its Subsidiaries, are approved by the Authoring Subcommittees - SCs (consisting of technicians from the same specialty, representing the various Company Units and its Subsidiaries), and ratified by the Executive Nucleus (consisting of representatives of the Company Units and its Subsidiaries). A PETROBRAS Technical Standard is subject to revision at any time by its Authoring Subcommittee and shall be reviewed every 5 years to be revalidated, revised or cancelled. PETROBRAS Technical Standards are prepared in accordance with PETROBRAS Technical Standard N-1. For complete information about PETROBRAS Technical Standards see PETROBRAS Technical Standards Catalog.

Foreword

This Standard is the English version (issued in 04/2012) of PETROBRAS N-381 REV. L 04/2012. In case of doubt, the Portuguese version, which is the valid document for all intents and purposes, shall be used.

1 Scope

1.1 This Standard establishes the conditions required for execution of drawings and other technical documents drawn up for designs presentations.

1.2 This Standard shall be used in conjunction with the ABNT standards mentioned in Section 2. In case of conflicts, the criteria set out in this Standard shall prevail.

1.3 This Standard applies to design starting from its issue date.

1.4 This Standard contains Technical Requirements and Recommended Practices.

2 Normative References

The following referenced documents are indispensable for the application of this document. For dated references, only the edition cited applies. For undated references, the latest edition of the referenced document applies.

PETROBRAS N-75 - Abreviaturas para os Projetos Industriais;

PETROBRAS N-1521 - Identification of Industrial Equipment;

PETROBRAS N-1710 - Coding of Technical Engineering Documents;

PETROBRAS N-2064 - Issuance and Revision of Design Documents;

PB-PG-0V3-0054-D - Identificação do Nível de Proteção e Tratamento de Informações Empresariais;

PB-PG-0V3-0062-B - Regras Gerais para a Segurança da Informação;

ABNT NBR 6492 - Representação de Projetos de Arquitetura;

ABNT NBR 8196 - Desenho Técnico - Emprego de Escalas;

ABNT NBR 8403 - Aplicação de Linhas em Desenhos - Tipos de Linhas - Larguras das Linhas;

ABNT NBR 10068 - Folha de Desenho - Leiaute e Dimensões;

ABNT NBR 12298 - Representação de Área de Corte por Meio de Hachuras em Desenho Técnico;

ABNT NBR 13142 - Desenho Técnico - Dobramento de Cópia;

ISA S 5.1 - Instrumentation Symbols and Identification Formerly.

NOTE For documents referred in this Standard and for which only the Portuguese version is available, the PETROBRAS department that uses this Standard should be consulted for any information required for the specific application.

3 General Conditions

3.1 Paper Sizes and Types

3.1.1 The A4 size from the A series specified in ABNT NBR 10068 shall be adopted as the minimum size.

3.1.2 In addition to the A series sizes specified in ABNT NBR 10068, other combined paper sizes should be used by joining together A4 size papers, as described in ABNT NBR 6492. **[Recommended Practice]**

3.1.3 The use of paper sizes different from the basic dimensional series shall be avoided whenever possible.

3.1.4 All A3 size and larger drawings shall be virtually subdivided vertically and horizontally into equal sections of approximately 100 mm, sequentially indicated by letters, beginning at the bottom left corner of the sheet, as shown in Figure A.5 of Annex A.

3.1.5 Originals shall be issued considering one of the following options:

a) tracing paper - weighing, at least, 90 g/m^2; or
b) polyester film - at least, 0,003 inches thick; or
c) white opaque paper - weighing, at least, 75 g/m^2.

3.2 Scales

3.2.1 Scales shall be used in accordance with ABNT NBR 8196.

3.2.2 The scale of the drawings shall be written in the appropriate space on the legend and, when necessary, drawn as a graphic scale near the bottom limit line of the paper, with a minimum length of 150 mm (see Figure A.5 of Annex A).

3.2.3 Whenever there are drawings at different scales on the same sheet, such scales shall be indicated near the drawings/details to which they correspond. In the legend, the following word shall be inserted in field 11 of 3.5.4: “INDICATED”.

3.2.4 When no scale is used on the drawing, the following wording shall be inserted in field 11 of 3.5.4: “NOT TO SCALE”.

3.3 Letters and Numbers

3.3.1 The minimum height for letters, numbers, and symbols shall be 1 mm.

3.3.2 For preparing documents in electronic form, use shall be made of fonts in accordance with 3.3.1 and generally accepted for use by different software programs.

NOTE 1 For fonts without serif, the helvetica family shall be used (e.g.: helvetica, arial, among others).

NOTE 2 For serif fonts, the fonts of the times family shall preferably be used (e.g.: times, times new roman, among others).
NOTE 3 For equally spaced fonts, the courier family shall be used (e.g.: courier, courier new, among others).

3.4 Lines and Hatchings

3.4.1 Line types shall be in accordance with ABNT NBR 8403.

3.4.2 The use of colors in various elements of drawings executed in electronic form should be permitted in the printout for comments. **[Recommended Practice]**

3.4.3 For the final printout, drawings shall be presented only in black, except when colors are essential for the document (such as maps, topographic surveys etc.) to be understood.

NOTE 1 It is recommended to avoid the relation between the colors use with the definition of the drawing lines thick. **[Recommended Practice]**
NOTE 2 If a decision is made to associate the use of color with the thickness, the document shall contain an equivalence table (color versus thickness).

3.4.4 It is recommended that the standard minimum thick of the lines of the drawings should be 0,35 mm and for reference lines, dimension lines and other secondary lines of drawings the minimum thick should be 0,13 mm. **[Recommended Practice]**

3.4.5 The spacing between the lines of a drawing shall never be less than three times their thickness.

3.4.6 A single drawing shall not be drafted combining use of both ink and pencil.

3.4.7 Hatching shall be in accordance with ABNT NBR 12298.

3.5 Dimensions of Forms and Legend

3.5.1 All sheets of a technical document shall contain an area reserved for the legend, displaying all indications needed for its precise identification and interpretation.

3.5.2 The dimensions, layout, and legends of technical documents shall be in accordance with their respective size:

a) A4 size, according to Figures A.1 to A.4 of Annex A;
b) A3 size, according to Figures A.5 to A.8 of Annex A;
c) A2 or larger sizes, according to Figures A.5 and A.9 of Annex A.

3.5.3 The general layout of the technical drawing for A3 or larger sizes, shall be in accordance with Figure A.5 of Annex A.

3.5.4 The various fields of the legend shall be filled in as follows:

Field 1 - Mark of PETROBRAS or Contracted Companies (business designers, construction and assembly companies, consulting companies, contractors, consortia companies).

NOTE 1 In the case of documents prepared whose ownership of the content and use is exclusive of Contracted Company does not apply the tag PETROBRAS. If the Contractor has logo or Company logo itself, must apply it in this field. Do not apply the 4.4.3.

NOTE 2 For documents prepared by the contracted company, whose content is property of, even partially, PETROBRAS, apply only the mark of PETROBRAS (consisting of the symbol and logo PETROBRAS).

Field 2 - User's name (Department where project is to be implemented) or external client for whom the technical document is intended. In the case of general drawings not specifically intended for a particular client or user, this field shall be left in blank.

Field 3 - Name of program or project for which the technical document is intending. In the case of general drawings, this field may be left in blank.

Field 4 - Name of area of activity or unit within the Department where the project is to be implemented. In the case of general drawings, this field may be left in blank.

Field 5 - Title of technical document. In the case of drawings referring to any identified equipment or instrument, the equipment or instrument identification shall be highlighted in accordance with PETROBRAS N-1521 and ISA S 5.1 or as specified by PETROBRAS.

Field 6 - Acronym or name of the PETROBRAS Department carrying out the project. In the case of projects developed by Contracted Company, the acronym or name of the contracting Project Department of PETROBRAS shall be inserted in this field.

Field 7 - Acronym of the Management of the PETROBRAS Department or acronym of the Contracted Company.

Field 8 - Identification of the person responsible for performing the revision (including REV. 0) of the technical document.

Field 9 - Identification of the person responsible for checking the revision of the technical document.

Field 10 - Identification of the person responsible for approving the revision of the technical document.

Field 11 - Indication of drawing scale in accordance with 3.2 of this Standard, where applicable.

Field 12 - Identification of the type of document (eg the Data Sheet, Material Requisition, Schedule) shall be in accordance with PETROBRAS N-1710.

Field 13 - Date of the revision of the technical document.

Field 14 - Numbering of the sheets comprising the technical document.

Field 15 - Number of technical document. The numbering should be coded by PETROBRAS or the Contracted Company, according to PETROBRAS N-1710.

Field 16 - Indication of revision of the technical document according to PETROBRAS N-2064.

Field 17 - Code for Cost Center (CC), Work Order (OT, with it as Abbreviature in Portuguese), number of Budgetary Program or Request for Design Studies (SEP, with its abbreviature in Portuguese) to which the technical document is related, if any; otherwise insert a horizontal line in this field.

Field 18 - Space reserved for original issue:

a) Contracted Companies, this field shall contain:
   — social designer hired by the Contracted Company extensive;
   — internal reference number (if any);
   — number of contract to which the technical document is related;
   — name and initials of the person who is technically responsible for the technical document;
   — registration number at trade council (e.g.: CREA, CRQ).

NOTE 1 If the mark of PETROBRAS is applicated in the document, is prohibited to use the mark or logo of Contracted Company.

NOTE 2 If necessary, field 18 shall be used for filling in the registration number at the trade council of the PETROBRAS technician.

NOTE 3 The entire contents of field 18 shall be filled with the same font size.

b) for identification of files in electronic form, the software, its version, the language, and the file name shall be indicated, as a minimum, in that order; example: [1)]Microstation®/V. 5.0/I-DE-4300.93-6250-942-PCE-001=A.dgn.

NOTE Compliance with the above requirement is optional.

Field 19 - Description of revisions of technical document according to PETROBRAS N-2064.
Field 20 - General notes referring to the technical drawing (except A4 size) as indicated in Figure A.5 of Annex A. This field may also be used for tables, symbols, and related items, as necessary.
Field 21 - Reference documents referring to the technical drawing (except for A4 size), as indicated in Figure A.5 of Annex A.
Field 22 - Identification of the person responsible for preparing the technical document at the time of issuance (REV. 0).
Field 23 - Date of issuance (REV. 0) of technical document.
Field 24 - Identification of the person responsible for checking the issue (REV. 0) of the technical document.
Field 25 - Identification of the person responsible for approving the issue (REV 0) of the technical document.
Field 26 - Size specified by ABNT NBR 10068. E.g.: A0 1189 x 841.
Field 27 - Classification of the document to identify the level of protection and information processing, according to the procedures PETROBRAS PB-PG-0V3-00054 and PETROBRAS PB-PG-0V3-00062.

NOTE Shall use only the textual identification, and never use the option icons mentioned in Procedure PETROBRAS PB-PG-0V3-00054.

Field 28 - Symbol of the management body of PETROBRAS management of information, as defined in the competency as the procedure PETROBRAS PB-PG-0V3-00054 and PETROBRAS PB-PG-0V3-00062-B.

NOTE For fields 8, 9, 10, 22, 24 and 25 the initials of the name shall not be used as identification.

3.6 Revisions

3.6.1 For A4 size technical drawings and for technical documents in general (Figure A.1 of Annex A), the revisions shall be indicated in the space available at the bottom of the page. For A3 drawings or larger, revisions shall be indicated in the space above the legend (see Figures A.6 and A.9 of Annex A).

3.6.2 The procedures for issuance and revision of drawings shall comply with PETROBRAS N-2064.

3.7 Handling

3.7.1 Only reproduced drawings (copies) may be folded. Original drawings and reproducible copies shall neither be rolled up nor folded. When necessary, they shall be rolled up for transportation and placed in waterproof tubes.

3.7.2 Copies shall be folded as recommended by ABNT NBR 13142.

[1)] Microstation® registered mark of property of Bentley Systems. This information is given for the convenience of users of this Standard and does not constitute an endorsement by PETROBRAS of the product named. Equivalent products may be used if they can be shown to lead to the same results.

3.8 Abbreviation

For abbreviation PETROBRAS N-75 shall be used.

4 Specific Conditions

4.1 Manual Execution

4.1.1 Drawings shall be executed in translucent tracing paper or polyester film, using, in each case, graphite or ink suitable for the type of material used.

NOTE For A4 size drawings white opaque paper should be used. **[Recommended Practice]**

4.1.2 Originals and reproducible copies which can be subject to intense handling shall be prepared in polyester film sheets.

4.2 Electronic Execution

4.2.1 Drawings shall be executed using a CAD (Computer Aided Design) software. E.g.: [2)]AutoCad®, Microstation®.

4.2.2 The files of digital documents shall be stored in their original format, that is, in the format in which they were originally created.

4.2.3 The official document (digital and its revisions) shall be printed on white opaque paper.

4.2.4 Finalized versions should be stored additionally in PDF/A to ensure electronic access in the future even in the absence of the original publisher.

4.3 Additional Requirements for Drawings and Technical Documents

4.3.1 For A4 size technical documents, the cover page shall be as indicated in Figure A.1 of Annex A. For the other sheets use Figures A.2 and A.4 of Annex A.

NOTE If the user finds it convenient to use the other side of the sheet, use Figure A.3 of Annex A.

4.3.2 For A3 size drawings, use Figure A.7 of Annex A and for other technical documents of that size use Figure A.8 of Annex A combined with the cover page of Figure A.1 of Annex A.

4.3.3 For A2 size or larger drawings and documents, use Figure A.9 of Annex A.

4.3.4 In addition to the provisions in this Standard, supplementary standards relating to the various project disciplines should be indicated by PETROBRAS. **[Recommended Practice]**

4.3.5 In Figures A.2 and A.3, the dashed line is only a visual indication of the limits of the useful area of the document, and need not be shown on the printout. If this delimitation is necessary, it shall be depicted by a continuous line on the printout.

[2)] AutoCad® registered mark of property of AutoDesk Inc. This information is given for the convenience of users of this Standard and does not constitute an endorsement by PETROBRAS of the product named. Equivalent products may be used if they can be shown to lead to the same results.

4.4 Forms Standardized by Other Standards

4.4.1 The technical engineering form standardized by another PETROBRAS standard shall be updated by the CONTEC Authoring Subcommittee using the size, the dimensions of the forms and the legend according to the criteria set out in this Standard.

4.4.2 The internal part of the form, standardized by another PETROBRAS standard and updated by the CONTEC Authoring Subcommittee, shall be properly inserted in the appropriate size specified in this Standard.

4.4.3 At the bottom of the cover sheet should contain the information presented in the Example below.

EXAMPLE

This document is property of PETROBRAS, being prohibited outside of their purpose

Form owned to PETROBRAS N-XXXX Rev. X

NOTE 1 The footer information mentioned in 4.4.3 need not be repeated in the other sheets when the form is standard for a single standard. **[Recommended Practice]**

NOTE 2 Where the need to explain technical document prepared under different standards which are standardized, the footer information mentioned in 4.4.3 should be repeated in their leaves.

Annex A - Dimensions and General Layout for Drawings and Other General Technical Documents - Figures

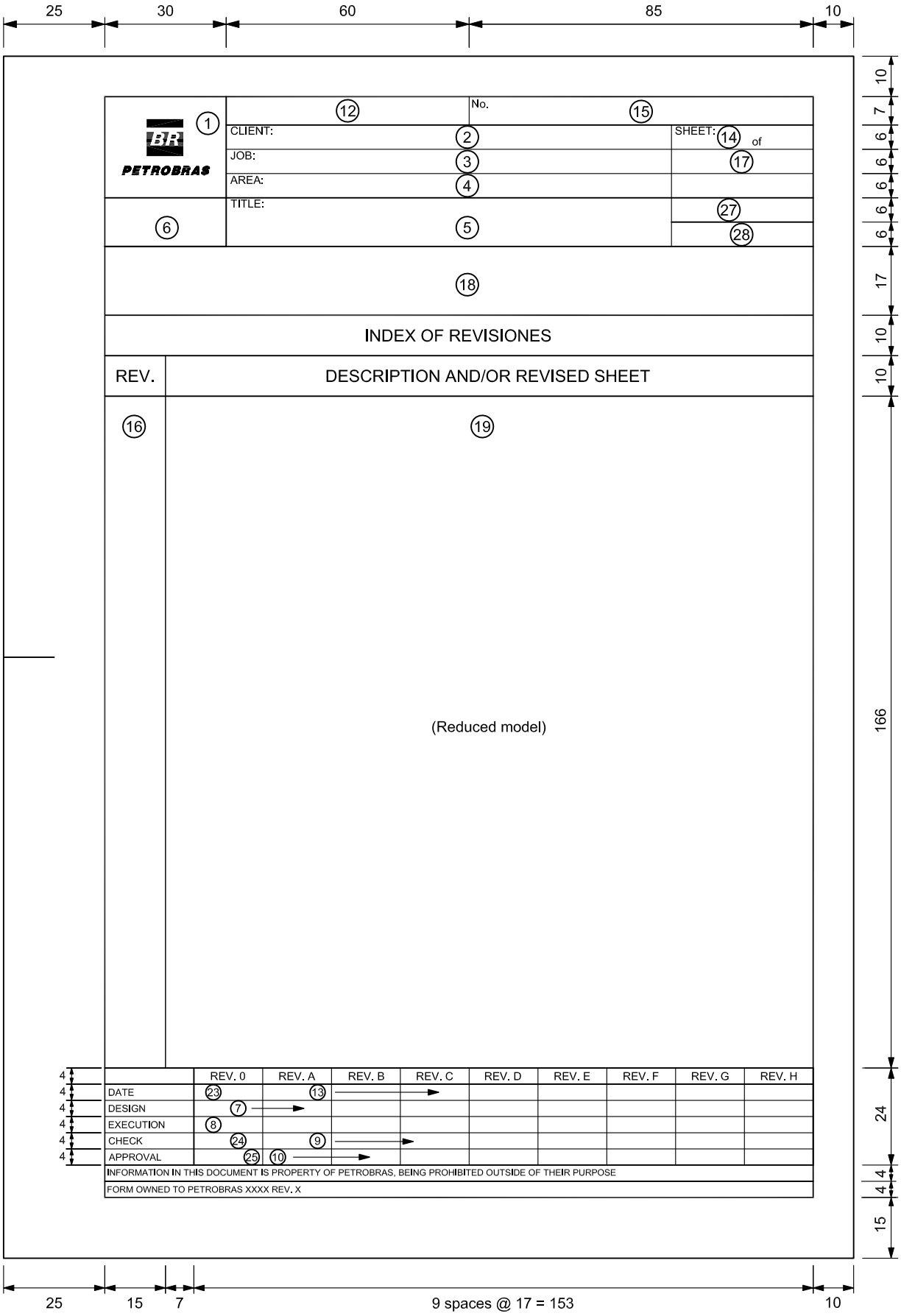

Figure A.1 - Form for A4 Size - 1st Sheet with Revision Index

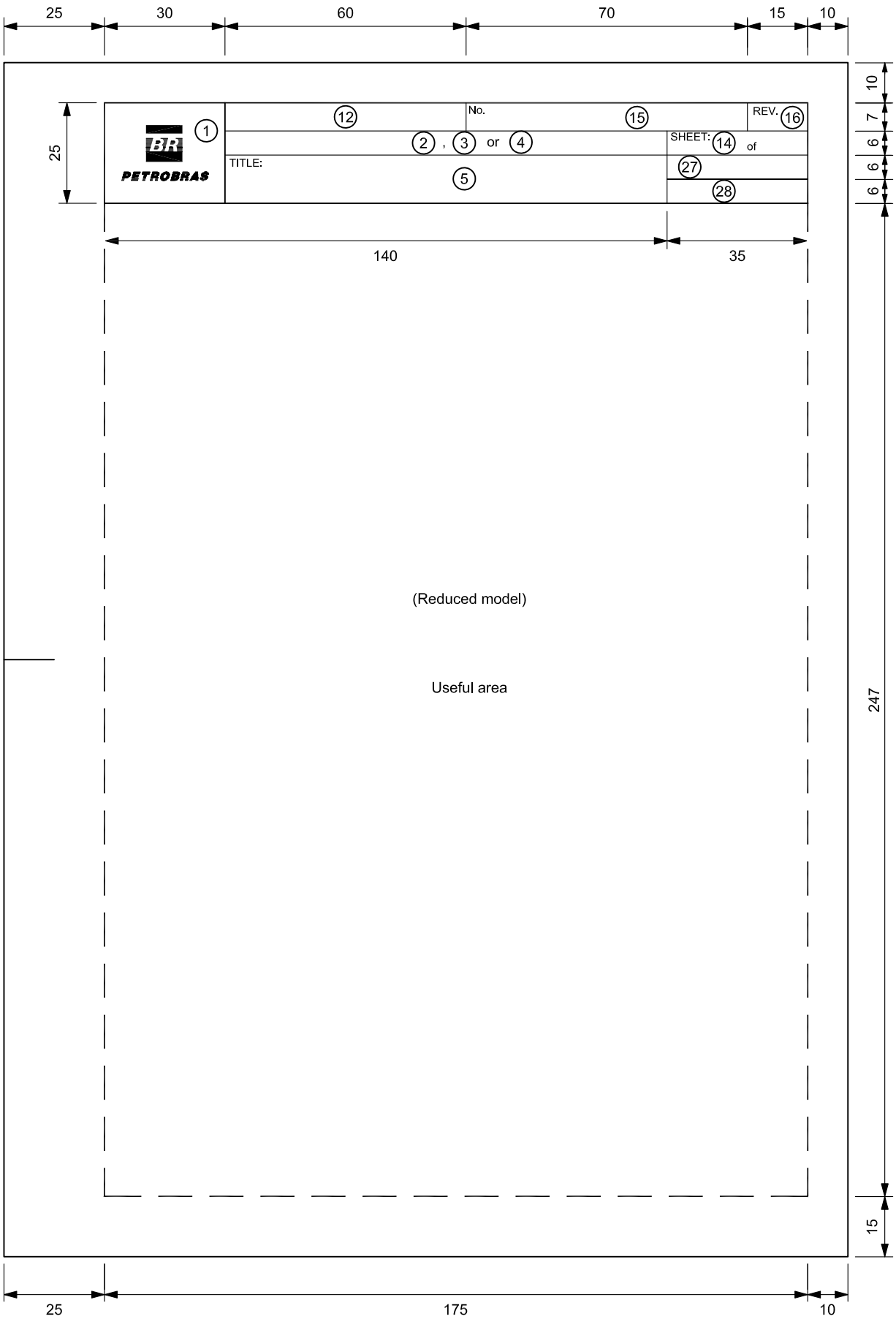

Figure A.2 - Form for A4 Size - 2nd Sheet and Following Ones

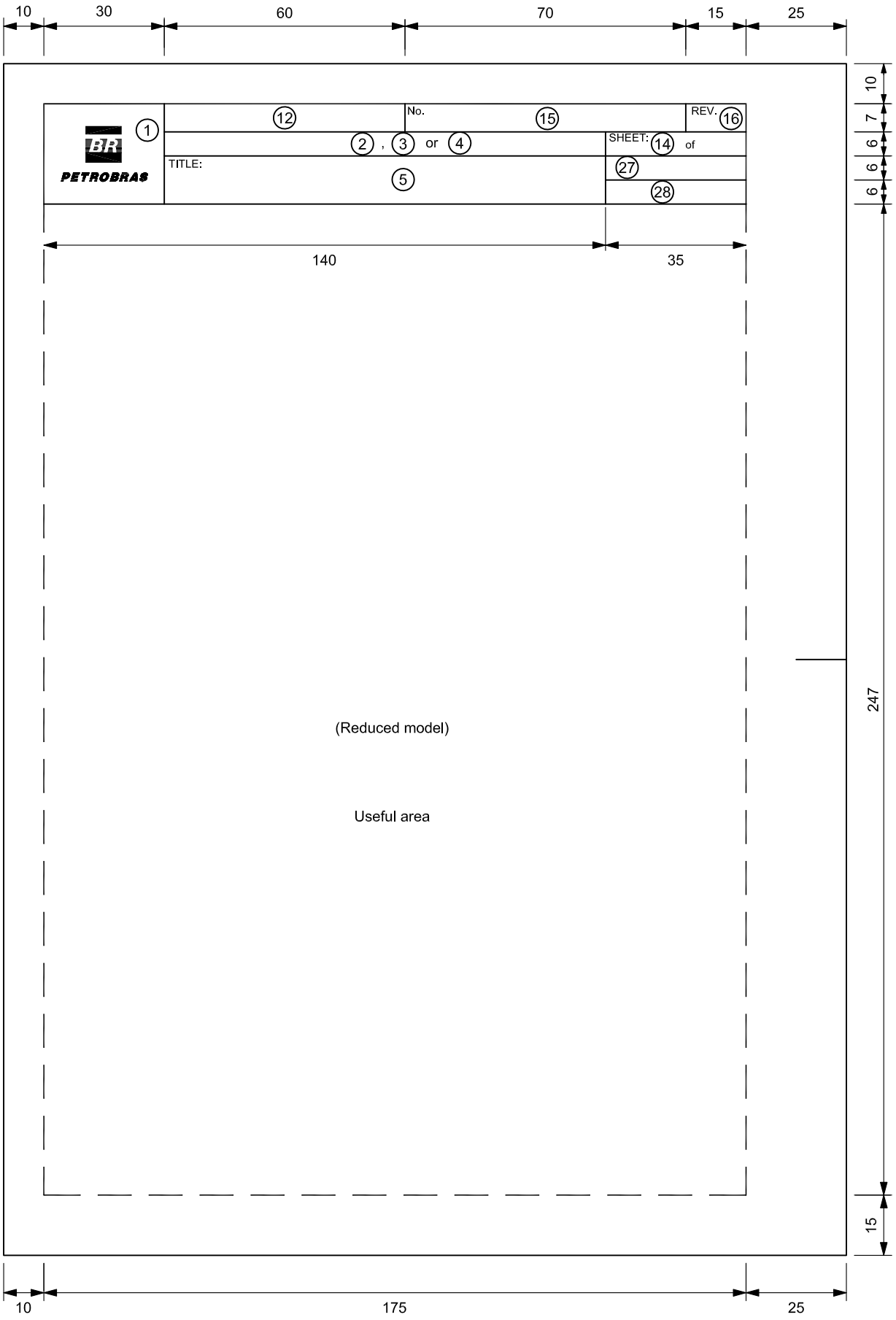

Figure A.3 - Form for A4 Size - Other Side of 2nd Sheet and the Following Ones

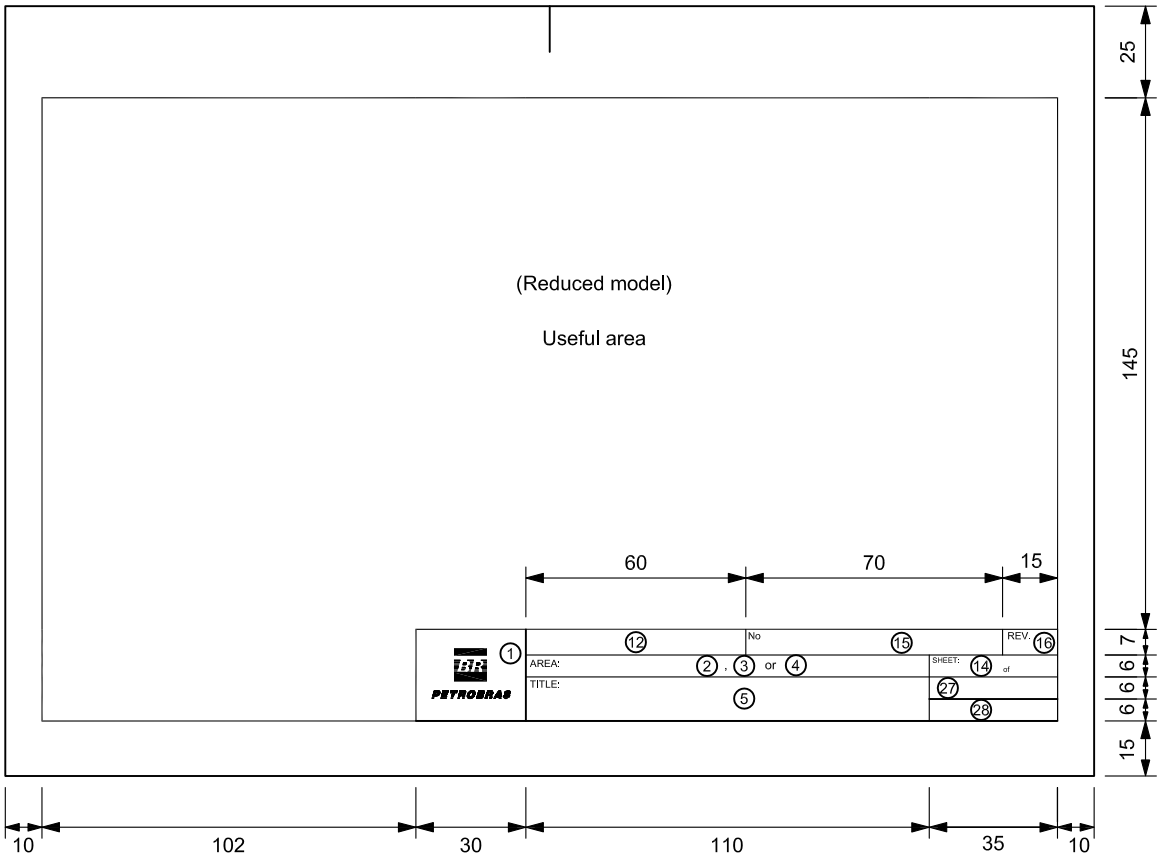

Figure A.4 - Form for A4 Size (Horizontal) - 2nd Sheet and the Following Ones

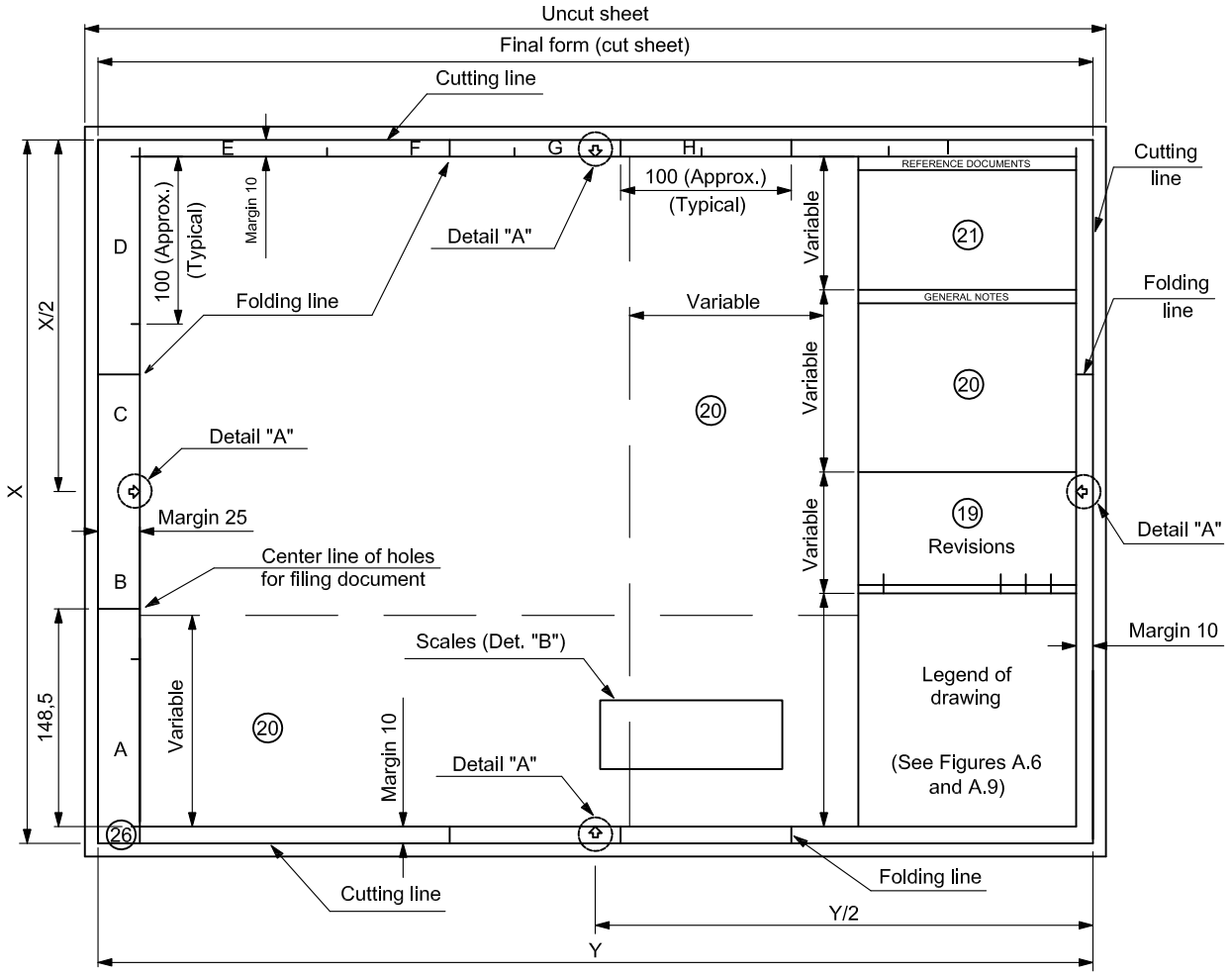

(Sizes in millimeters)

Detail "A" - Center Arrow (Full Size):

Detail "B" - Examples of Graphic Scales :

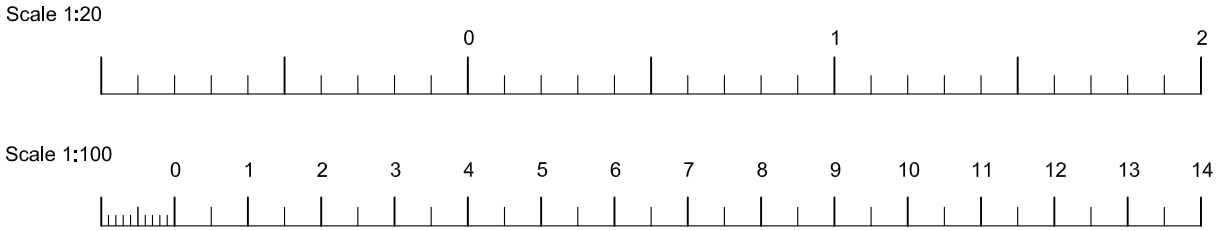

Figure A.5 - General Layout of Drawing for A3 Size or Larger

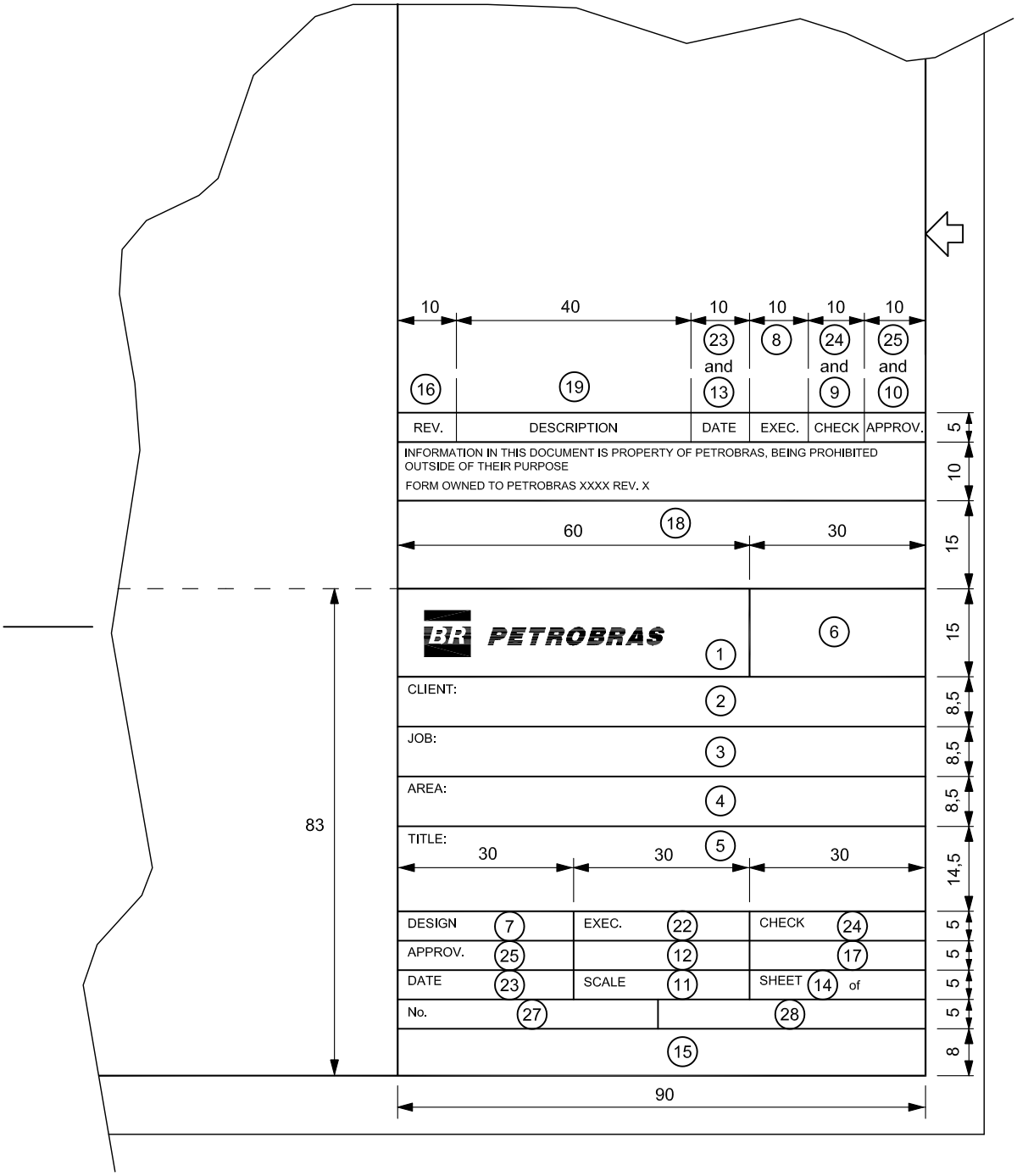

Figure A.6 - Legend for A3 Size

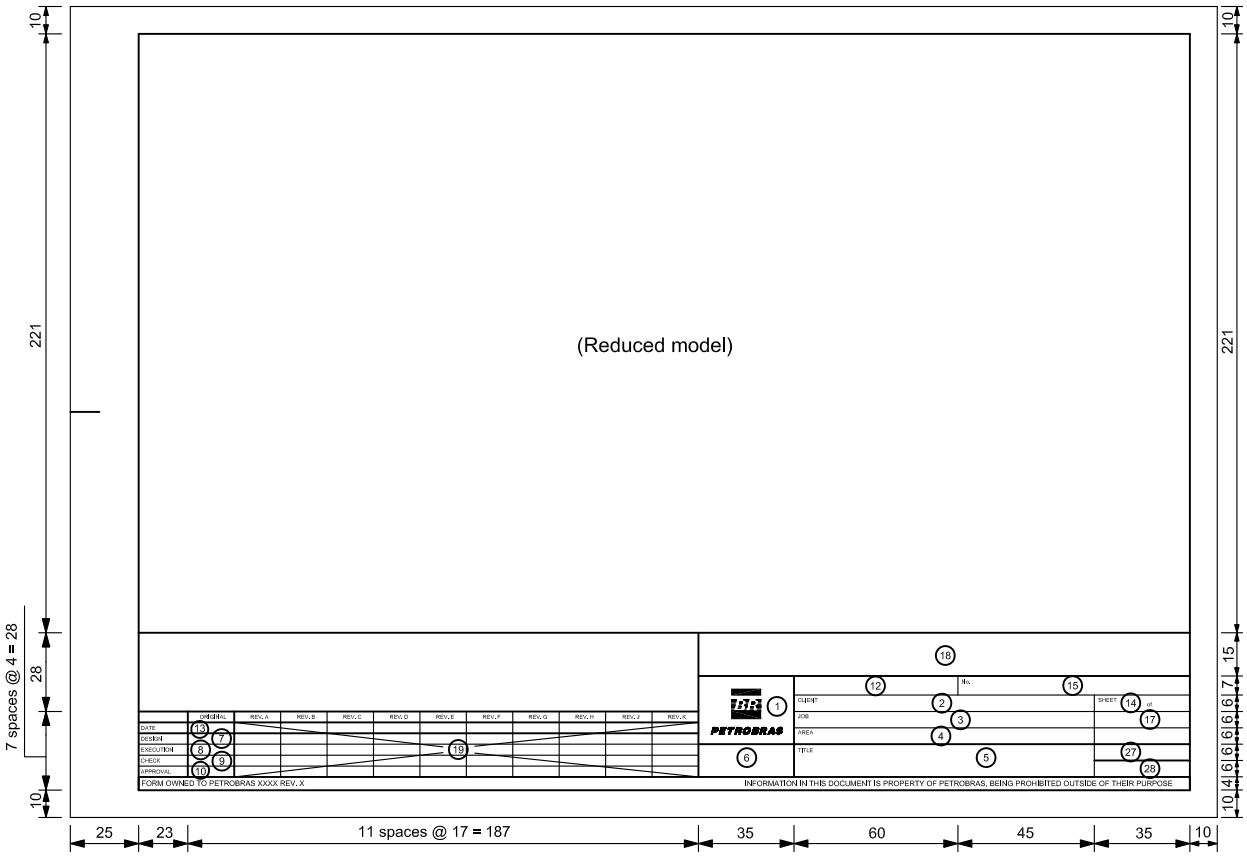

Figure A.7 - Form for A3 Size - 1st Sheet

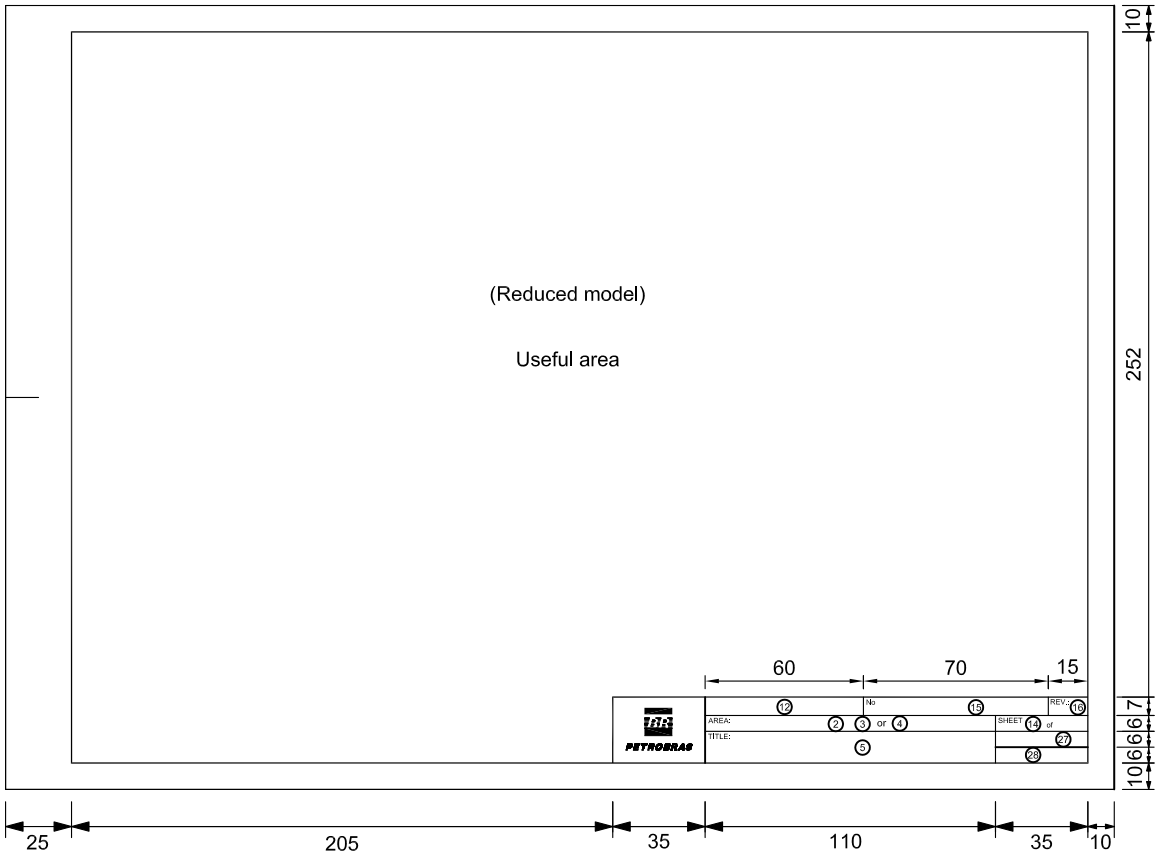

Figura A.8 - Form For A3 Size - 2nd Sheet and Following Ones

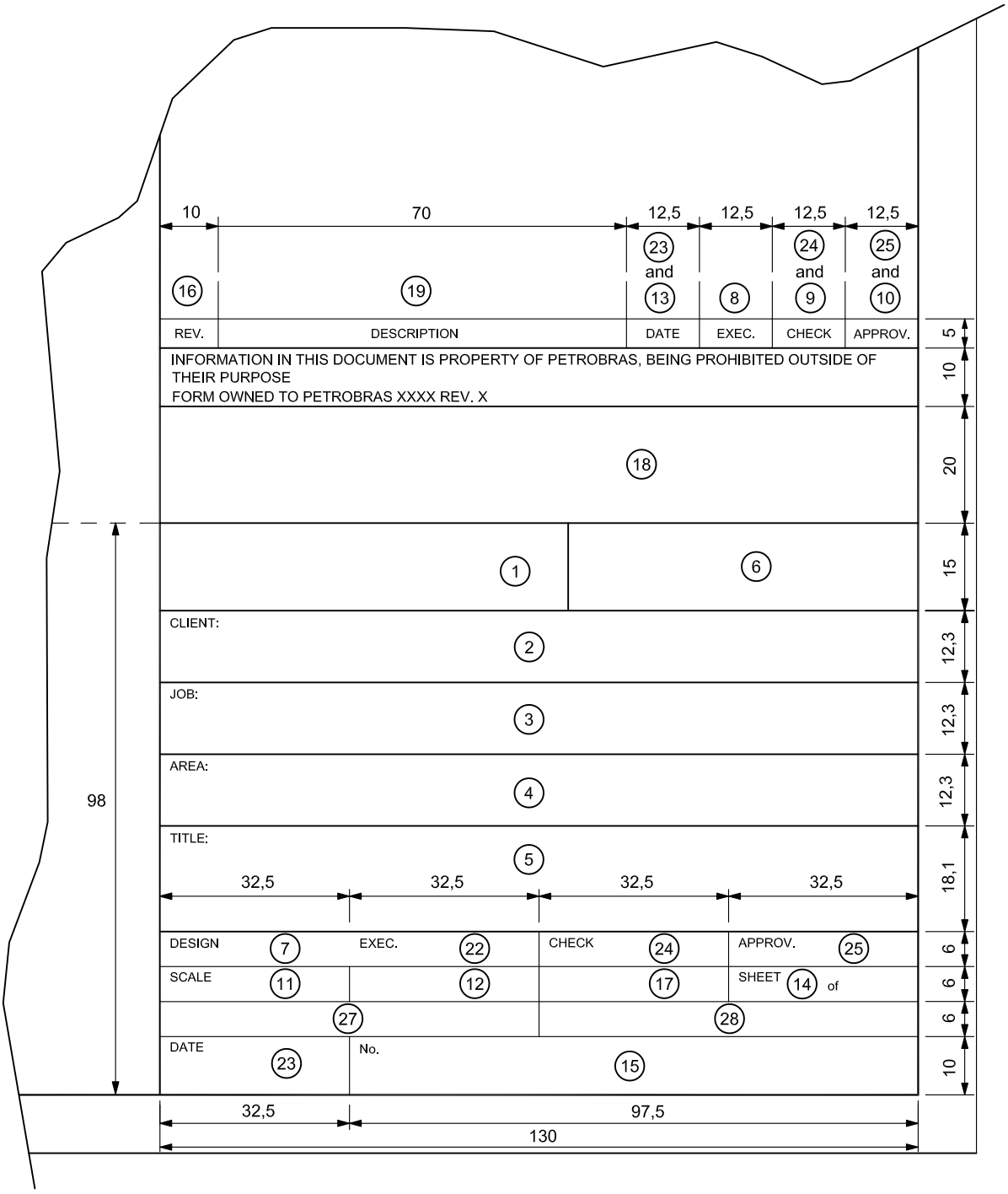

Figure A.9 - Legend for A2 Size or Larger

INDEX OF REVISIONS

REV. A, B, C, D and E

There is no index of revisions.

REV. F

Affected Parts	Description of Alteration
All items	Revised
Figure A.1 to A.4	Revised
Figure A.6 to A.8	Revised

REV. G

Affected Parts	Description of Alteration
3.4.3 and 3.4.4	Revised
3.5.2	Revised
3.5.4	Revised
3.6.2	Revised
4.3.2 and 4.3.3	Revised
4.4.3	Included
Figure A.1	Revised
Figures A.5 and A.6	Revised
Figure A.7	Included
Figures A.8 and A.9	Revised

REV. H

Affected Parts	Description of Alteration
	Revalidation

REV. J

Affected Parts	Description of Alteration
2	Revised
3.5.4	Revised
Figures A.1 a A.9	Revised

REV. K

Affected Parts	Description of Alteration
3.5.4	Revised
4.4.3	Revised

REV. L	
Affected Parts	**Description of Alteration**
2	Revised
3.5.4	Revised

WORKING GROUP - WG-12-11

Members			
Name	**Department**	**Telephone**	**Key**
Laelson Aparecido Martins	ENGENHARIA/IEEPT/EEPTM/EAPR	819-3586	SGNJ
Flaviano Leite de Oliveira	E&P-ENGP/IPMI/EISA	814-2675	Q008
Marilda Martins Coelho	TRANSPETRO/PRES/SE/ENG/POE/SID	811-9242	XVBT
Marcelo Jaccoud Amaral	TI/IDTA/AT	8143485	BI70
Paulo Roberto O. de Araújo	UN-RIO/ENGP/EISA	816-1890	Q005
Romério O. Bittencourt	E&P-ENGP/IPMI/EISA	814-4528	W0F3
Miguel João Borges Filho	CENPES/EB-AB-G&E/AEDC	812-4877	BR88
Guest(s)			
Max Yukio Minato	E&P-ENGP/IPP/EISA	814-0539	BZJ5
Technical Secretary			
Flávio Miceli	ENGENHARIA/AG/NORTEC-GC	719-3078	ERQE

Foreword

This Standard is the English version (issued in 04/2012) of PETROBRAS N-381 REV. L 03/2012. In case of doubt, the Portuguese version, which is the valid document for all intents and purposes, shall be used.

1 Scope

1.1 This Standard establishes the conditions required for execution of drawings and other technical documents drawn up for designs presentations.

1.2 This Standard shall be used in conjunction with the ABNT standards mentioned in Section 2. In case of conflicts, the criteria set out in this Standard shall prevail.

1.3 This Standard applies to design starting from its issue date.

1.4 This Standard contains Technical Requirements and Recommended Practices.

2 Normative References

The following referenced documents are indispensable for the application of this document. For dated references, only the edition cited applies. For undated references, the latest edition of the referenced document applies.

PETROBRAS N-75 - Abreviaturas para os Projetos Industriais;

PETROBRAS N-1521 - Identification of Industrial Equipment;

PETROBRAS N-1710 - Coding of Technical Engineering Documents;

PETROBRAS N-2064 - Issuance and Revision of Design Documents;

PETROBRAS PB-PG-0V3-0062-B - Regras Gerais para a Segurança da Informação;

ABNT NBR 6492 - Representação de Projetos de Arquitetura;

ABNT NBR 8196 - Desenho Técnico - Emprego de Escalas;

ABNT NBR 8403 - Aplicação de Linhas em Desenhos - Tipos de Linhas - Larguras das Linhas;

ABNT NBR 10068 - Folha de Desenho - Leiaute e Dimensões;

ABNT NBR 12298 - Representação de Área de Corte por Meio de Hachuras em Desenho Técnico;

ABNT NBR 13142 - Desenho Técnico - Dobramento de Cópia;

ISA S 5.1 - Instrumentation Symbols and Identification Formerly.

NOTE For documents referred in this Standard and for which only the Portuguese version is available, the PETROBRAS department that uses this Standard should be consulted for any information required for the specific application.

AMENDED SHEET IN 10/2013
DO NOT USE

b) for identification of files in electronic form, the software, its version, the language, and the file name shall be indicated, as a minimum, in that order; example: [1)]Microstation®/V. 5.0/I-DE-4300.93-6250-942-PCE-001=A.dgn.

NOTE Compliance with the above requirement is optional.

Field 19 - Description of revisions of technical document according to PETROBRAS N-2064.
Field 20 - General notes referring to the technical drawing (except A4 size) as indicated in Figure A.5 of Annex A. This field may also be used for tables, symbols, and related items, as necessary.
Field 21 - Reference documents referring to the technical drawing (except for A4 size), as indicated in Figure A.5 of Annex A.
Field 22 - Identification of the person responsible for preparing the technical document at the time of issuance (REV. 0).
Field 23 - Date of issuance (REV. 0) of technical document.
Field 24 - Identification of the person responsible for checking the issue (REV. 0) of the technical document.
Field 25 - Identification of the person responsible for approving the issue (REV 0) of the technical document.
Field 26 - Size specified by ABNT NBR 10068. E.g.: A0 1189 x 841.
Field 27 - Classification of Document in the degree of secrecy as the procedure PETROBRAS PB-PG-0V3-00062-B.
Field 28 - Symbol of the management body of PETROBRAS management of information, as defined in the competency as the procedure PETROBRAS PB-PG-0V3-00062-B.

NOTE For fields 8, 9, 10, 22, 24 and 25 the initials of the name shall not be used as identification.

AMENDED SHEET IN 10/2013
DO NOT USE

3.6 Revisions

3.6.1 For A4 size technical drawings and for technical documents in general (Figure A.1 of Annex A), the revisions shall be indicated in the space available at the bottom of the page. For A3 drawings or larger, revisions shall be indicated in the space above the legend (see Figures A.6 and A.9 of Annex A).

3.6.2 The procedures for issuance and revision of drawings shall comply with PETROBRAS N-2064.

3.7 Handling

3.7.1 Only reproduced drawings (copies) may be folded. Original drawings and reproducible copies shall neither be rolled up nor folded. When necessary, they shall be rolled up for transportation and placed in waterproof tubes.

3.7.2 Copies shall be folded as recommended by ABNT NBR 13142.

3.8 Abbreviation

For abbreviation PETROBRAS N-75 shall be used.

[1)] Microstation® registered mark of property of Bentley Systems. This information is given for the convenience of users of this Standard and does not constitute an endorsement by PETROBRAS of the product named. Equivalent products may be used if they can be shown to lead to the same results.

4 Specific Conditions

4.1 Manual Execution

4.1.1 Drawings shall be executed in translucent tracing paper or polyester film, using, in each case, graphite or ink suitable for the type of material used.

NOTE For A4 size drawings white opaque paper should be used. **[Recommended Practice]**

4.1.2 Originals and reproducible copies which can be subject to intense handling shall be prepared in polyester film sheets.

4.2 Electronic Execution

4.2.1 Drawings shall be executed using a CAD (Computer Aided Design) software. E.g.: [2)]AutoCad®, Microstation®.

4.2.2 The files of original documents shall be stored in their original format, that is, in the format in which they were originally created.

4.2.3 The official document (original and its revisions) shall be printed on white opaque paper.

4.3 Additional Requirements for Drawings and Technical Documents

4.3.1 For A4 size technical documents, the cover page shall be as indicated in Figure A.1 of Annex A. For the other sheets use Figures A.2 and A.4 of Annex A.

NOTE If the user finds it convenient to use the other side of the sheet, use Figure A.3 of Annex A.

4.3.2 For A3 size drawings, use Figure A.7 of Annex A and for other technical documents of that size use Figure A.8 of Annex A combined with the cover page of Figure A.1 of Annex A.

4.3.3 For A2 size or larger drawings and documents, use Figure A.9 of Annex A.

4.3.4 In addition to the provisions in this Standard, supplementary standards relating to the various project disciplines should be indicated by PETROBRAS. **[Recommended Practice]**

4.3.5 In Figures A.2 and A.3, the dashed line is only a visual indication of the limits of the useful area of the document, and need not be shown on the printout. If this delimitation is necessary, it shall be depicted by a continuous line on the printout.

AMENDED SHEET IN 10/2013
DO NOT USE

[2)] AutoCad® registered mark of property of AutoDesk Inc. This information is given for the convenience of users of this Standard and does not constitute an endorsement by PETROBRAS of the product named. Equivalent products may be used if they can be shown to lead to the same results.

4.4 Forms Standardized by Other Standards

4.4.1 The technical engineering form standardized by another PETROBRAS standard shall be updated by the CONTEC Authoring Subcommittee using the size, the dimensions of the forms and the legend according to the criteria set out in this Standard.

4.4.2 The internal part of the form, standardized by another PETROBRAS standard and updated by the CONTEC Authoring Subcommittee, shall be properly inserted in the appropriate size specified in this Standard.

4.4.3 At the bottom of the cover sheet should contain the information presented in the Example below.

EXAMPLE

Information in this Document is Property of PETROBRAS, Being Prohibited Outside of Their Purpose

Form Owned to PETROBRAS N-XXXX Rev. X

NOTE 1 The footer information mentioned in 4.4.3 need not be repeated in the other sheets when the form is standard for a single standard. **[Recommended Practice]**

NOTE 2 Where the need to explain technical document prepared under different standards which are standardized, the footer information mentioned in 4.4.3 should be repeated in their leaves.

AMENDED SHEET IN 10/2013
DO NOT USE